

PLAN SHOWING PROPOSED RESI-BLDG. AT PLOT NO: E3/2,
 MODEL HOUSE, IN INDIRANAGAR BY TNHB-RBH SCHEME AFTER
 DEMOLISHING EXG. STRUCTURE IN S.NO. 48 PT OF THIRUVANMIYUR
 VILLAGE, CHENNAI CITY, CORPORATION DIVISION NO:
 SCALE: 8 FT TO AN INCH (1:100)

JOINERY DETAIL
 D- DOOR - 3'0" X 6'6" 0.91 X 1.98
 D1- " 2'6" X 6'6" 0.76 X 1.98
 W- WINDOW - 3'6" X 4'6" 0.91 X 1.37
 W1- " 4'6" X 4'6" 1.37 X 1.37
 V- VENTILATOR 2'0" X 1'6" 0.60 X 0.45

SPECIFICATION
 R.C.C. COLUMNS, BEAMS ETC. INCC 1:2:4 MIX
 MASONRY IN STOCK BRICKS IN CM 1:6 MIX
 R.C.C. ROOF SLAB IN C.C. 1:2:4 MIX AND TOP
 WEATHER PROOF. AS PER MDSS.
 R.C.C. LINTEL 15CM (6") THICK IN CC. 1:2:4 MIX
 R.C.C. SUNSHADE 600MM WIDE
 FLOORING CONCRETE IN C.C. 1:4:8 MIX. 100MM (4") THK
 FLOORING FINISH WITH MOSAIC TILES.
 PLASTERING IN CM 1:4 MIX 12MM (1/2") THICK
 COLOUR WASHING TWO COATS WITH CEMENT PAINT.

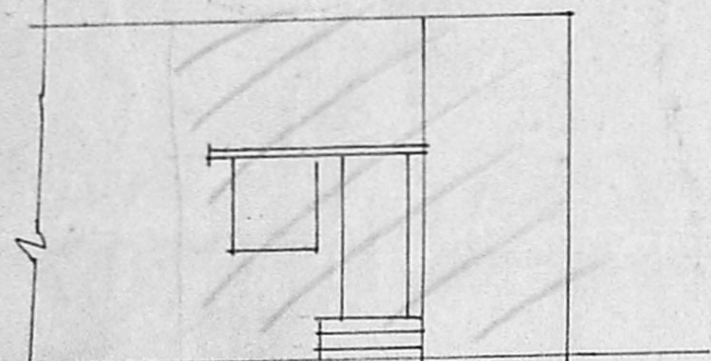

ELEVATION

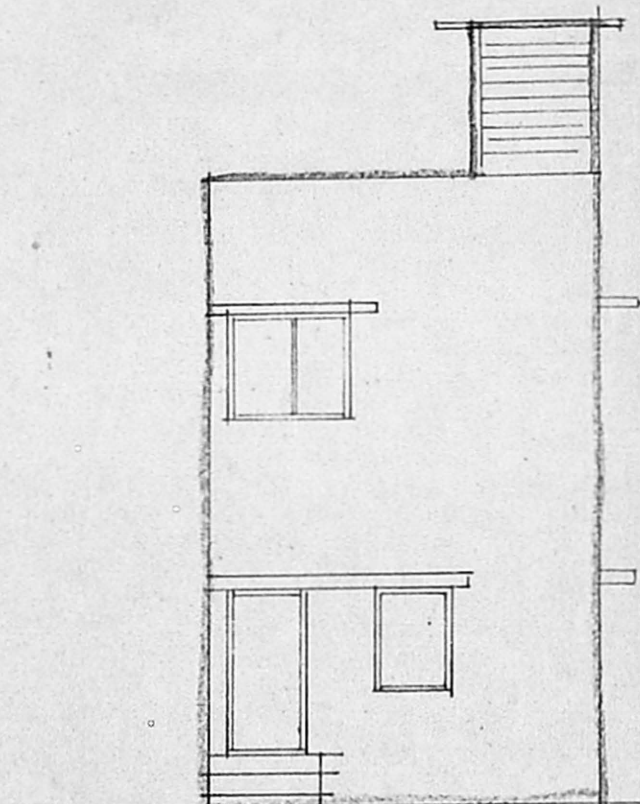

ELEVATION

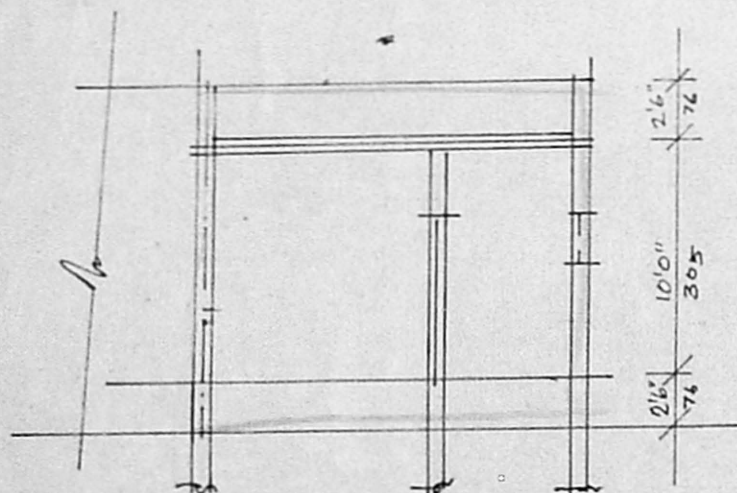

SECTION ON AB

APPROVED
 SUBJECT TO THE CONDITIONS IN
 THIS OFFICE LETTER.
 A1/24647/98 U. 2-99
 No. 5/3/99 Date 1/9/99
 FOR MEMBER SECRETARY
 CHENNAI METROPOLITAN
 DEVELOPMENT AUTHORITY
 CHENNAI - 600 008.

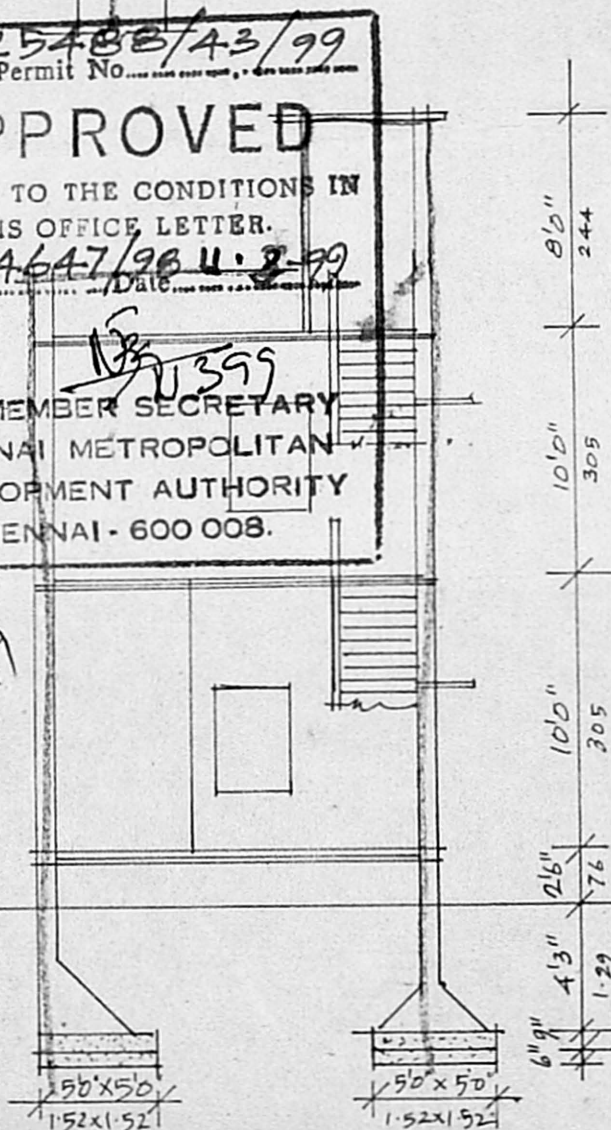

"SECTION ON AB"

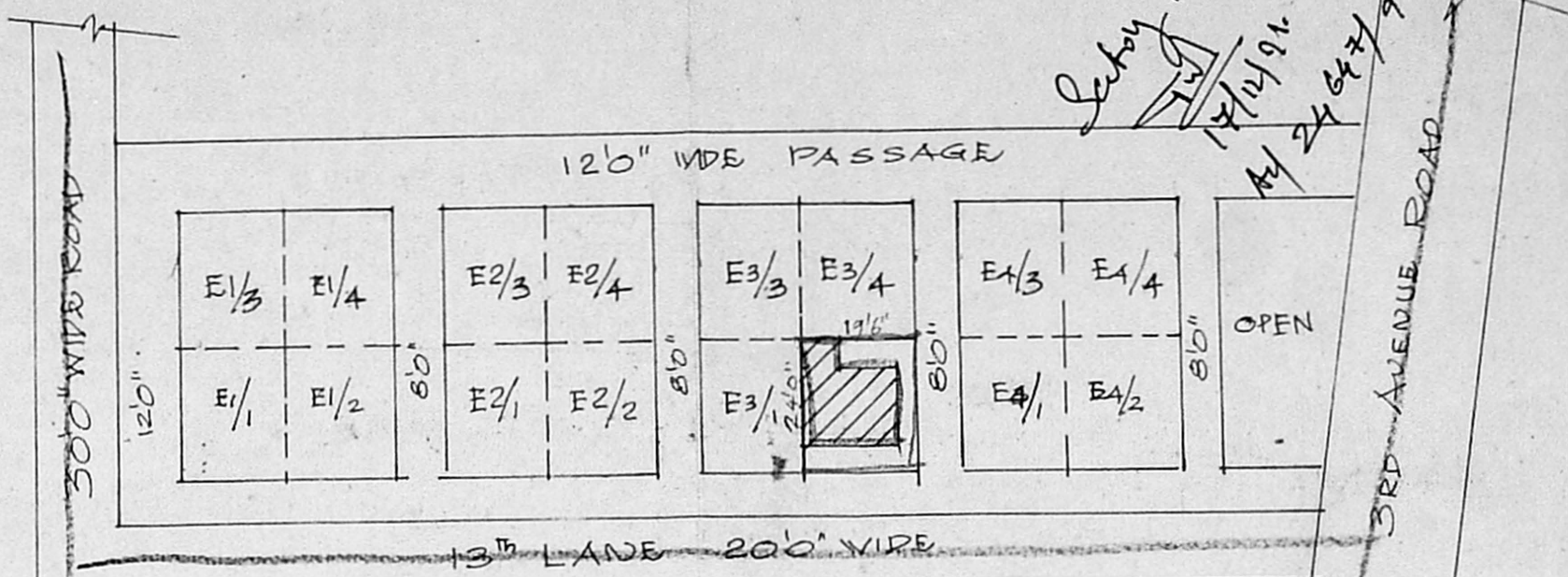

KEY PLAN
 NOT TO SCALE

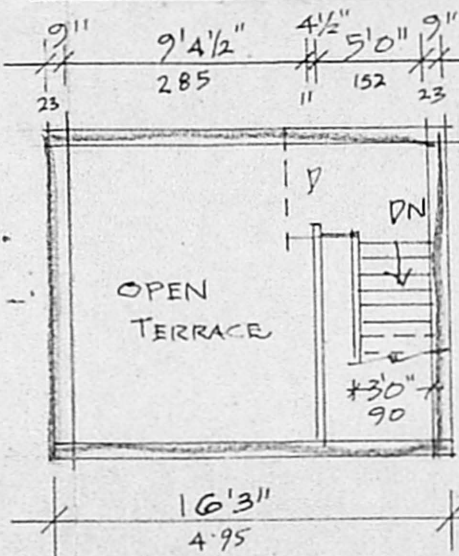

TERRACE FLOOR PLAN

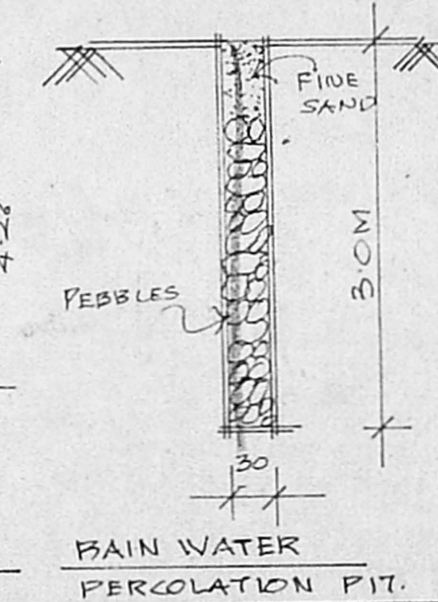

RAIN WATER PERCOLATION PIT.

REFERENCE
 PROPOSAL
 EXISTING ROAD
 SITE BOUNDARY
 TO BE DEMOLISHED



SITE EXTENT	468 SQ FT	43.48 m ²
GROUND FLOOR AREA	258 "	23.97 m ²
FIRST FLOOR AREA	2255 "	20.94 m ²
TOTAL FLOOR AREA	483.5 "	44.91 m ²
F.S.I. : 1.05	COVERAGE : 55.12%	

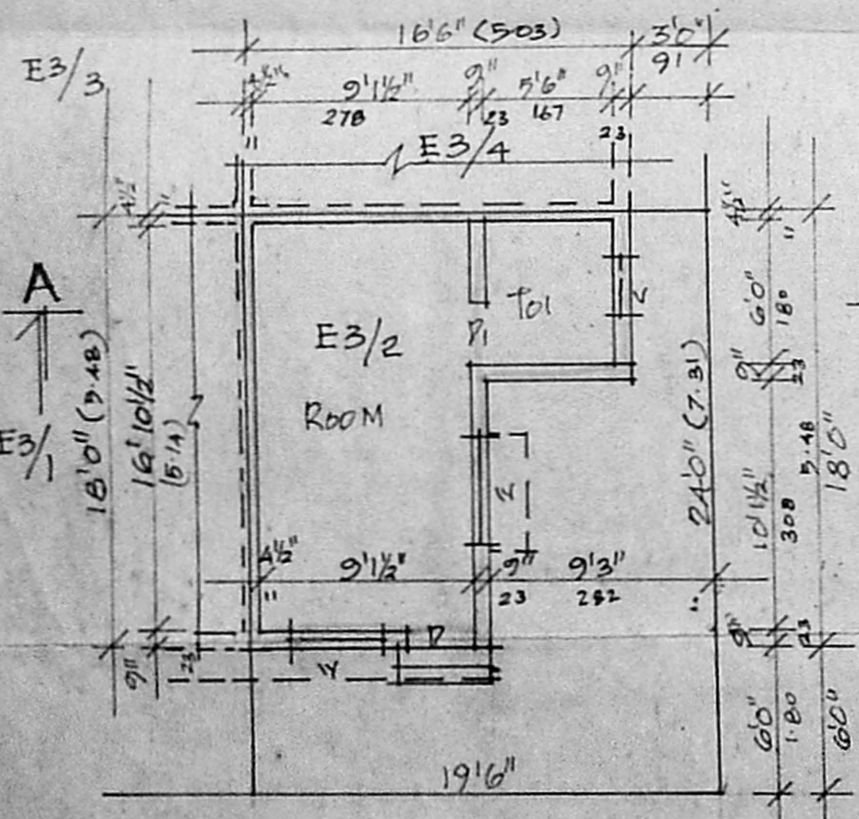

EXISTING G.F. TO BE DEMOLISHED

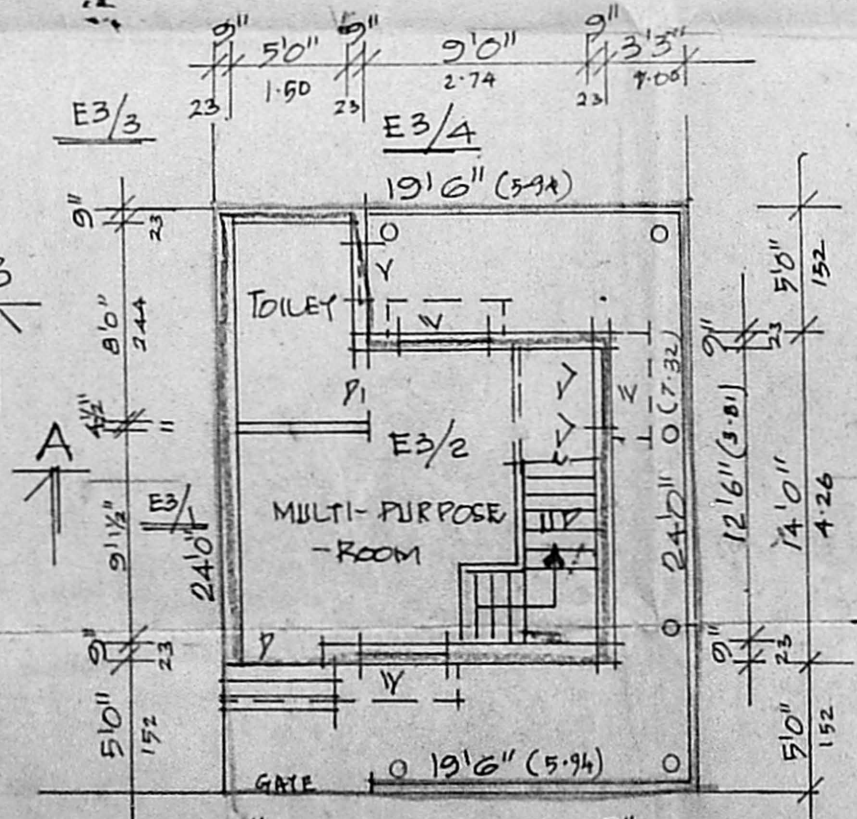

SITE PLAN CUM G.FLOOR PLAN

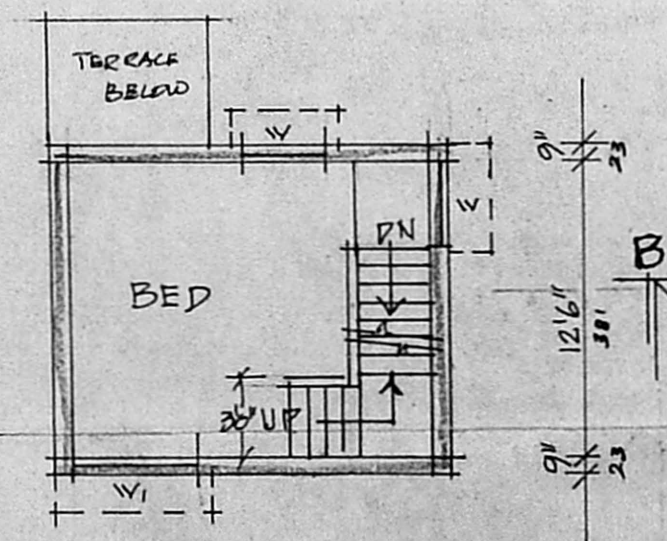

FIRST FLOOR PLAN

K. SELVAN, B.E. AMIE, C.Eng (I), A.I.V.
 Consulting Civil Engineer Chartered Engineer
 Approved Valuer, Licensed Surveyor
 Class-I, Reg No: 319/98-99
 Corporation of Chennai & Ambattur Municipality
 No. 1/370, Mogappair East,
 CHENNAI - 600 050.
LICENSED SURVEYOR

K. Suresh Kumar
 OWNER